



DREAM GATES

Saturday, February 27, 2021 at 7:30pm

ALLEN-BRADLEY HALL

M**S****O** MILWAUKEE
SYMPHONY
ORCHESTRA

KEN-DAVID MASUR / MUSIC DIRECTOR

SERGEI PROKOFIEV

Quintet in G minor, Opus 39

- I. Moderato
- II. Andante energico
- III. Allegro sostenuto, ma con brio
- IV. Adagio pesante
- V. Allegro percipitato, ma non troppo presto
- VI. Andantino

ELEANOR ALBERGA

Shining Gate of Morpheus

JOHANNES BRAHMS

Quintet No. 1 in F major, Opus 88

- I. Allegro non troppo ma con brio
- II. Grave ed appassionato – Allegretto vivace –
Tempo I – Presto – Tempo I
- III. Allegro energico – Presto

The Milwaukee Symphony Orchestra's Reimagined Season is sponsored by the **United Performing Arts Fund**.

The Classics Series is sponsored by **Rockwell Automation**.

SERGEI PROKOFIEV

Quintet in G minor, Opus 39

Katherine Young Steele, oboe

Todd Levy, clarinet

John Bian, violin

Samantha Rodriguez, viola

Jon McCullough-Benner, bass



ELEANOR ALBERGA

Shining Gate of Morpheus

Matthew Annin, horn

Alex Ayers, violin

Paul Hauer, violin

Nathan Hackett, viola

Madeleine Kabat, cello



JOHANNES BRAHMS

Quintet No. 1 in F major, Opus 88

Yuka Kadota, violin

Lijia Phang, violin

Elizabeth Breslin, viola

Linda Numagami, viola

Peter Szczepanek, cello

DREAM GATES

Program Notes by J. Mark Baker

The haunting night-sounds of Alberga's work for horn and string quartet. The warm, autumnal textures and timbres of Brahms's first String Quintet. The keen rhythms, angular melodies, and spicy tone colors of Prokofiev's chamber ballet for five players. It's a musical melting pot designed to wake the imagination.

Sergei Prokofiev

Born 23 April 1891; Sontsovka, Russia

Died 5 March 1953; Moscow, Russia



Quintet in G minor, Opus 39

Composed: 1924

First performance: 6 March 1927; Moscow, Russia

Instrumentation: oboe; clarinet; violin; viola; bass

In the last years of tsarist Russia, Sergei Prokofiev, still in his 20s, made his name as a composer of music both weighty and sardonic. Following the Revolution, making his home mainly in the United States and then Paris, his mode of expression progressively became more settled and, one might say, more polished. He spent the last 17 years of his life back in the Soviet Union, however, both spurred on and restrained by the cultural policies of Stalin's regime. Throughout his life, he occupied himself with music for the stage, and was one of the 20th century's most distinguished creators of symphonies, concertos, and piano sonatas. Ironically, he died on the same day as Joseph Stalin.

In addition to the work on today's program, Prokofiev's chamber music output includes, among other pieces, two string quartets, a violin sonata, a cello sonata, a bassoon quartet, and a sonata for two violins. The G minor quintet – colorfully scored for oboe, clarinet, violin, viola, and double bass – is his earliest chamber work, and dates from his years in Paris, the epicenter of the musical avant-garde.

In 1924, Prokofiev received a commission from choreographer and fellow Russian expatriate, Boris Romanov, to write a new ballet for a touring group based in Germany. The troupe, the composer wrote, "wished to present a program of several short pieces accompanied by five instruments. I proposed a quintet consisting of oboe, clarinet, violin, viola, and double bass. The simple plot, based on circus life, was titled *Trapeze*."

The incisive, colorful music Prokofiev set down is appropriately whimsical. Chockfull of angular melodies, dissonant – even polytonal – harmonies, and irregular rhythms, the score ultimately proved too difficult for *Trapeze's* dancers. Wisely, the composer turned the work into the Quintet. The choice of instruments, and the way Prokofiev makes use of them, can elicit an unblended sonority, sometimes giving the piece a gritty but jocular playfulness. As ever, though, his talent for tuneful melodies and well-shaped phrases guides the music.

An oboe solo, rife with "wrong" notes, opens the work. In the middle of the movement, the music comes to an abrupt halt, then presents a couple of variations before the oboe theme returns. The double bass begins the *Andante energico*, intoning a droll melody. Both the theme and its rhythmic figure permeate the movement as the musical material finds its unique form of lyricism.

In the brief, slapstick-like third movement, a relentless pulse and sassy melodic curlicues make it easy to imagine circus acrobats performing. It was the sort of "impractical rhythms" (e.g., eighth-note patterns of 3+4+3 in a 5/4 measure) here that challenged the ballet troupe. The fourth movement, "slow and heavy," restricts its melodic activity to regularly spaced eighth notes, undergirded by viola arpeggios and irregular bass rhythms. Instrumental colors shift as the music grows in intensity.

Despite its various churning layers, the fifth movement retains textural transparency due to melodic echoes and delightful pizzicato bass licks. A wisecracking clarinet solo ends this lighthearted Allegro. The final Andantino begins in a somber mood, but soon becomes more playful. Then the dirge-like music returns, but much more impassioned this time. The Quintet concludes with a raspy passage marked *tumultuoso e precipitato*.

Eleanor Alberga

Born 30 September 1949; Kingston, Jamaica

Shining Gate of Morpheus

Composed: 2012

First performance: 7 October 2012;
Welsh Marches, United Kingdom

Instrumentation: horn; string quartet



At the ripe old age of five, Eleanor Alberga decided she wanted to be a concert pianist; she began composing short pieces. As a teenager, she played the guitar in a folk group, later attending the Jamaica School of Music. In 1970, a scholarship allowed her to study at London's Royal Academy of Music, after which she performed as a concert pianist. She decided, in 2001, to suspend her career as a performer to concentrate on composition. Alberga is a guest lecturer at her U.K. alma mater and now lives in the Herefordshire countryside with her husband, the violinist Thomas Bowes. Together they have founded and cultivated an original festival, Arcadia.

Alberga's list of works includes piano music, chamber music, vocal/choral works, orchestral music (including two violin concertos), and two operas. As her website duly notes, her music is not easy to pigeon-hole. The musical language of her opera *Letters of Love Betrayed* (2009), for example, has drawn comparisons with Berg's *Wozzeck* and Debussy's *Pelleas et Melisande*; on the other hand, her lighter works show the influence of her time with the Jamaican Folk Singers and as a member of an African dance company.

Chamber music is a favored medium for Alberga – both in the more traditional form of three string quartets and a piano quintet – and for more unusual scorings. Currently, she is composing a series of nocturnes, two of which have been completed: *Succubus Moon* is written for oboe and string quartet; *Shining Gate of Morpheus* calls for horn and string quartet. Regarding the latter, the composer has written the following:

I have always been drawn to Greek mythology and the world of fantasy that it embodies. This work came from the idea of Morpheus, the god best known to govern sleep and dreams. It is said that false dreams enter through gates of ivory and true dreams through gates of shining horn. In Greek, the word for "ivory" is like the word for "deceive" and the word for horn is similar to that for "fulfill;" thus, the use of the horn as a musical instrument is significant.

Homer describes this through Penelope's words in The Odyssey. "Two gates there are for unsubstantiated dreams, one made of horn and one of ivory. The dreams that pass through the carved ivory delude and bring us tales that turn to naught; those that come forth through the polished horn accomplish real things, whenever seen."

The piece is in one movement. A short introduction to the peaceful world of sleep is followed by a fanfare as we enter dreams, which take us through several musical tableaux describing prophetic dreams. Strange things happen in dreams and somehow, along with doors opening into scenes such as "Ancestors speak," "The Beloved" and "Three descend," there is a visit from Puck, an unrelated character who gets into the mix and stirs things up with his antics.

Johannes Brahms

Born 7 March 1833; Hamburg, Germany
Died 3 April 1897; Vienna, Austria

Quintet No. 1 in F major, Opus 88

Composed: 1882

First performance: 29 December 1882;
Frankfurt, Germany

Instrumentation: string quintet



The 49-year-old Brahms had spent the spring of 1882 in Vienna. That summer at Bad Ischl (c30 miles east of Salzburg), his favorite resort town, he completed the C major piano trio, Opus 87, as well as the F major quintet and the choral/orchestral *Gesang der Parzen*, Opus. 89.

The “radiantly joyous” (Karl Geiringer) String Quintet in F major, Opus 88, is the first of two such pieces Brahms composed. Scholars agree that it was written rapidly, inspired by the springtime mood of Vienna. Like Mozart’s six string quintets, the scoring is for two violins, two violas, and cello. The use of two violas, Brahms’s favorite instrument (per Geiringer), adds a luscious richness to the ensemble’s texture. Curiously, there are only three movements. (We usually expect four, as in Brahms’s second quintet – and all of Mozart’s.)

The sunny first movement opens with a felicitous melody, which is soon followed by a second theme based on a Viennese waltz. The development section of this sonata form makes ample use of pedal points, with changing harmonies and textures above long-held bass notes, and there’s a dynamic climax before the movement’s lovely opening music returns. In form, the second movement is essentially a five-part rondo that combines elements of a slow movement and a scherzo. Brahms repurposed the Grave ed appassionato from an 1855 *Sarabande* for piano. It serves as a ritornello, with a light-hearted Allegretto vivace and its variation in Presto as episodes.

Musicologists have noted that Brahms took the finale of Beethoven’s third “Razumovsky” string quartet (Opus 59, No. 3) as his inspiration for the final movement of the quintet, combining fugue and sonata form. After two opening chords, the first viola sounds the fugue subject, followed by the second violin, then the first violin, then second viola and cello together. The various themes of this movement are all variations on this main theme, or in counterpoint to it, providing unity in music of great variety. A final Presto brings the quintet to its carefree conclusion. By all accounts, this life-affirming quintet was greeted with enthusiasm at its premiere in Frankfurt.

A Grand Future Campaign

\$1,000,000 and above

Two Anonymous Donors
 Donna and Donald Baumgartner
 The Lynde and Harry Bradley Foundation
 Murph and John Burke
 Bobbi and Jim Caraway
 Mr. and Mrs. Franklyn Esenberg
 Herzfeld Foundation
 Donald and JoAnne Krause
 Billie Kubly
 Arthur and Nancy Laskin
 Sheldon and Marianne Lubar
 The Marcus Corporation
 The Marcus Corporation Foundation
 Keith Mardak and Mary Vandenberg
 In memory of Victoria Mayer
 Northwestern Mutual
 Rite Hite Foundation
 Michael and Jeanne Schmitz
 Bud and Sue Selig
 The Estate of Barbara Abert Tooman
 David and Julia Uihlein
 WE Energies Foundation

\$500,000 and above

Chris Abele
 Jane Bradley Pettit Foundation
 Sandy and Bill Haack
 Evan & Marion Helfaer Foundation
 Ted and Mary Kellner
 Richard and Sarah Kimball
 Mary Ann and Charles P. LaBahn
 Ladish Co. Foundation
 Annette Marra
 William and Marian Nasgovitz
 Andy Nunemaker
 United Performing Arts Fund
 Barbara and Ted Wiley

\$250,000 and above

One Anonymous Donor
 Isabel Bader
 Bader Philanthropies, Inc.
 C.D. Smith Construction
 Don and Judy Christl
 Doug and Jane Hagerman
 Hauske Family Foundation
 Angela G. Johnston
 Charles A. Krause
 Elaine and Gerry Mainman
 Lois and Richard Pauls
 Lynde B. Uihlein

\$100,000 and above

Two Anonymous Donors
 Dr. and Mrs. John B. Alberti
 ANON Charitable Trust
 A.O. Smith Foundation, Inc.
 Laura and Mike Arnow
 Clair and Mary Baum

Timothy Bowers and Mary Theisen
 Mrs. Elaine Burke
 Anthony and Vicki Cecalupo
 Charles T. Urban and Joan M. Coufal
 Sigrid Dynek and Barry Axelrood
 Patrick & Rachel English Fund
 A Donor Advised Fund of the Bradley
 Impact Fund
 Margot and Paul Grangaard
 Greater Milwaukee Foundation
 Ernst and Eleanore Conrad Fund
 Gerda A. Debelak Fund
 Ivan P. Steingart Fund
 Judith and David Hecker
 Karen Hung and Bob Coletti
 Leon and Betsy Janssen
 Dr. and Mrs. Leander Jennings
 Kahler Slater
 Mr. and Mrs. George C. Kaiser
 Mrs. Alyce Coyne Katayama
 Judith A. Keyes
 Charles and Barbara Lund
 Mr. Peter L. Mahler
 Dr. Brent and Susan Martin
 John and Linda Mellowes
 Christian and Kate Mitchell
 Alice E. Read
 Pat and Allen Rieselbach
 Gayle G. Rosemann and Paul E. McElwee
 Sara and Jay Schwister
 Jan Serr and John Shannon
 Guardian Fine Arts Services
 Allison M. and Dale R. Smith
 Mr. and Mrs. Gregory A. Smith
 Stackner Family Foundation
 Olive I. And Eunice J. Toussaint Foundation
 Joan and James Urdan Family
 Cynthia and Gary Vasques
 Thora M. Vervoren
 Mr. and Mrs. Willard Walker
 The Wilhelms Family Foundation
 Mr. and Mrs. Donald S. Wilson
 Herbert Zien and Elizabeth Levins

\$50,000 and above

Three Anonymous Donors
 Drs. Helmut and Sandra Ammon
 Astor Street Foundation
 Priscilla and Anthony Beadell
 Mary and Terry Briscoe
 Cheri and Tom Briscoe
 Dori L. Brown
 Ara and Valerie Cherchian
 Doolittle Charitable Trust
 Mrs. Mary Lou M. Findley
 Lee and Barbara Jacobi
 Mary E. Lacy
 Myron Laskin
 Donna and Stephen Liljegren
 Peter and Kathleen Lillegran

Mrs. Alice H. Nelson
 Bruce and Candy Pindyck
 The Puelicher Foundation, Inc.
 Rotary Club of Milwaukee

\$25,000 and above

Two Anonymous Donors
 Sue and Louie Andrew
 Richard and Joan Beightol
 Cathy G. Benjamin
 Bruce and Melissa Block
 William and Barbara Boles
 Suzy and John Brennan
 Chris and Katie Callen
 William Chester
 Croen Foundation
 Joanne Doehler
 In memory of Ed and Mary Doehler
 Beth and Ted Durant
 Mr. William E. Eastham
 Robert and Kristen Fewel
 Anne and Dean Fitzgerald
 Ellen and Jim Flesch
 George E. Forish, Jr.
 David L. Harrison
 Margarete and David Harvey
 Drs. Carla and Robert Hay
 Mr. and Mrs. Bernard C. Hlavac
 Frieda and William Hunt Memorial Trust
 Richard G. Jacobus Family Foundation
 Judy and Gary Jorgensen
 Megumi Kanda Hemann
 and Dietrich Hemann
 Kohler Co.
 Mark and Cynthia Levy
 Brian and Maura Packham
 Christine Radiske and Herbert Quigley
 Bill Davidson and Randy Reddemann
 John and Mary Rickmeier
 Debra and Howard Saltzman
 Dr. and Mrs. Neville Sender
 John Stewig and Richard Bradley
 Christine A. Symchych and James P. McNulty
 Haruki Toyama and Amy Blair
 Ann and Joe Wenzler
 Nora and Jude Werra

\$15,000 and above
 Fred and Kay Austermann
 Dr. Rita Bakalars
 In memory of Earl Bakalars
 Ed and Janet Becker
 Lois Bernard
 Richard and Kay Bibler
 Boelter Family Foundation Fund
 A Donor Advised Fund of the Bradley
 Impact Fund
 Marilyn and John Breidster
 Jean Britt
 Mrs. John H. Burlingame

A Grand Future Campaign

Lynda and Tom Curl
 Barbara and Harry L. Drake
 Judith J. Goetz
 Leila and Joe Hanson
 Megan Holbrook and Eric Vogel
 Ms. Chung J. Kim
 and Mr. Marshall Perlman
 Christine Krueger
 E.J. and Meloney Kubick
 Pauline and Thomas Jeffers
 Ann MacIver
 Dr. Joseph Maier
 Drs. Robert Taylor
 and Janice McFarland-Taylor
 Christel U. Mildenberg
 Patrick and Mary Murphy
 Jamshed and Deborah Patel
 Julie and Steven Peay
 Julie and Mason Rock
 Dian Gabriel and Jack Simpson
 Susi and Dick Stoll
 Thomas and Michele Tiffany
 Mr. Kenneth Treis
 Don Petersen and Corinthia Van Orsdol
 Anne H. and Frederick Vogel, III
 Bill and Gwen Werner
 Diana J. Wood

\$10,000 and above

Four Anonymous Donors
 Mary Beth Pieprzycza Berkes
 In memory of Jim Berkes
 Marlene and Bert Bilsky
 Mr. and Mrs. Richard J. Cecil
 Mr. and Mrs. Stephen L. Chernof
 Mary and James Connelly
 In honor of Hamster
 Anne and Theodore Crandall
 Douglas and Eleanor Seaman
 Charitable Foundation
 In honor of David V. Uihlein, Jr
 Steven and Buffy Duback
 Robert Gardenier and Lori Morse
 Elizabeth and William Genné
 Carolie Goniú
 Natalia and Patrick Goris
 Alison Graf and Richard Schreiner
 Greater Milwaukee Foundation
 Dresselhuys Family Fund
 Donna and Tony Meyer Fund
 Rich Grunke and Bill Grasch
 Dale and Sara Harmelink
 Mr. and Mrs. Eric E. Hobbs
 Charles and Jean Holmburg
 Peg and Mark Humphrey
 Impact Foundation
 Ms. Deborah A. Jacobus
 Mr. Ronald Jacquart
 Jewish Community Foundation
 Richman Family Donor Advised Fund

Matthew and Kathryn Kamm
 Gale Klappa of WEC Energy Group
 Dennis and Sandy King
 In memory of Wayne A. King
 Robert Kohl & Clark Pellett
 In honor of Peter Mahler
 Juillilly Kohler
 Dr. and Mrs. Anthony Krausen
 Dr. Michael Krco
 Susan Kurtz
 Norm and Judy Lasca
 Larry and Mary LeBlanc
 Dale and Barbara Lenz
 Richard and Roberta London
 Loretta Lorenzen
 Wayne and Kris Lueders
 Katharine and Sandy Mallin
 Michael and Maureen McCabe
 Elizabeth Meyer and Sam Hope
 George and Sallie Meyer
 Mrs. Rosemary D. Monroe
 Justin and Susanna Mortara
 Ms. Florence Parnegg
 Stuart Parsons and Julia Courtright
 Judy Perkins and David Keen
 Elaine N. Peterson
 Richard and Suzanne Pieper
 Dr. and Mrs. Richard A. Pierce-Ruhland
 Plunkett Family Foundation
 Linda and Blaine Rieke
 Pat and David Rierson
 Roger Ritzow
 In memory of Nancy Ritzow
 Two Sisters
 Linda Gale Sampson
 In memory of BJ and Carol Sampson
 Ms. Marsha Sehler
 In honor of David Uihlein
 Drs. Steven and Denise Trinkl
 Alice Weiss
 Bob and Barbara Whealon

\$5,000 and above

The Duffy Women
 George R. Affeldt
 Richard and Sara Aster
 Robert Balderson
 David A. Benner and Diane Benjamin Benner
 Art Blair
 Michael and Marianna Bruch
 Ernest Brusubardis and Margaret Crowley
 Diane and David Buck
 Mr. Tom Buthod
 Nancy Cocking
 Dennis and Deborah Conta
 Kristin and Curtis Crain, Jr.
 In honor of Curtis and Nell Crain
 Larry and Eileen Dean
 Jane Dicus
 In memory of Bill Dicus

Jack Douthitt and Michelle Zimmer
 Elizabeth and Herodotos Ellinas
 Mr. and Mrs. A. William Finke
 Stephen M. and Nancy H. Fisher
 Ms. Julie A. Giacobassi
 Greater Milwaukee Foundation
 Haag Family Foundation Fund
 Leesley B and Joan J. Hardy Fund
 Charmaine and Kurt Gunderson
 Jean Gurney and Earl M. Lemon
 Karleen Haberichter
 Margaret Hader
 In memory of Wayne K. Hader
 Ms. Mary E. Henke
 Roxy Heyse
 Drs. Stephen Hinkle and Margie Boyles
 Konrad K. Kuchenbach
 In memory of John E. Holland
 Susan and Howard Hopwood
 Mr. and Mrs. Ted Hutton
 George and Angela Jacobi
 Jewish Community Foundation
 Bill & Idy Goodman Family
 Donor Advised Fund
 Mr. and Mrs. David L. Johnson
 Mary F. Johnson
 Susan and Raymond Kehm
 Mr. and Mrs. F. Michael Kluber
 Jonathan H. Koenig
 and Melissa E. Love Koenig
 Kolaga Family Charitable Trust
 Kathy Donius and Paul Kosidowski
 Mr. and Mrs. Jay Lauck
 Robert and Emily Levine
 Mr. and Mrs. David Lindberg
 Jacob Magnusson
 Susan Martin of WEC Energy Group
 Donna Martynski
 In memory of Jerry Martynski
 Mark and Michele Meier
 Drs. Daryl Melzer and Rita Hanson
 Perry and Susan Michalos
 Dr. Mary Ellen Mitchanis
 Erik and Carol Moeser
 Dr. and Mrs. Squat Botley
 Paul Nausieda and Evonne Winston
 North Wells Capital
 Barbara and Layton Olsen
 Charles D. Ortgiesen Foundation
 Susan M. Otto
 Dr. Thomas and Elaine Pagedas
 Shane and Christina Reddemann
 Emily and Mike Robertson
 In memory of William F. Kachel, Jr
 Roger B. Ruggeri and Andrea K. Wagoner
 Michael and Eileen Schmalz
 Mr. Rand Schmidt and Mr. Steven Sanders
 Drs. Ronald and Camille Schulgit
 William and MacKay Schultz
 In memory of Hans and Irene Schwark

A Grand Future Campaign

Micaela Levine and Thomas St. John
 Mr. Richard Seesel
 Ms. Carol Skornicka
 Carlton Stansbury
 Ms. Bonnie Steindorf
 Anne Szczygiel
 Ann Terwilliger
 Lois Tetzlaff
 Gile and Linda Tojek
 Carolyn and Donald G. Tyler
 Mr. and Mrs. Lynn F. Unkefer
 Urban Innovations
 Mr. and Mrs. Francis Wasielewski
 Mr. and Mrs. Brian Wickert
 Ms. Janet Wilgus
 Mrs. Richard P. Zauner

\$3,000 and above

One Anonymous Donor
 Mrs. David Beckwith
 Dr. Andrew Catanzaro and Susan Friebert
 The Gardner Foundation
 Joan McCracken
 David Miyama
 Rusti and Steve Moffic
 Dr. Donna Recht and Dr. Robert Newby
 Ms. Ruth Renzelmann
 Dr. and Mrs. Ronald Santilli
 Patricia Sheehan
 Donna and Tom Shriner
 Steinway Piano Gallery of Milwaukee
 The Stratton Foundation
 Winifred and Arthur Thrall
 Sandra and Ross Workman

\$1,500 and above

Three Anonymous Donors
 Donald and Barbara Abert Fund
 Mark and Laura Barnard
 Orren and Marilyn Bradley
 Martin Brutvan
 Napa Chayaworakul and Don Hanlon
 Thomas and Joyce Christie
 Rhonda and Richard Cohen
 Coles Family Foundation
 Phillip and Patricia Crump
 Mark and Jennie Ehrmann
 Barbara Meyer Elsner Foundation
 Dr. Jaleh H. Esmaili
 C. Frederick Geilfuss II and Anne Hamilton
 Greater Milwaukee Foundation
 Michael Hack Fund
 Pat and Charles Harper
 Lisa and Mick Hatch
 Mrs. Barbara Himes
 In memory of Joseph Himes, M.D.
 Daniel Hoan Foundation
 Jeanne and Conrad Holling
 Ralph and Margaret Hollmon
 Julia A. Ihlenfeldt

Deane and Vicky Jaeger
 Philip and Jane Johns
 Jayne J. Jordan
 Mark and Ginny Kannenberg
 Steven P Kelley
 Charles and Sandra Kincaid
 Dolores Knoernschild
 Mary S. Knudten
 Barbara and Raymond Krueger
 William Lassow
 John and Janice Liebenstein
 Mr. and Mrs. A. Bela Maroti
 Mike and Patty McCauley
 Gregory and Susan Milleville
 Ms. Melodi Muehlbauer
 Rev. and Mrs. William E. Mueller
 Richard and Isabel Muirhead
 Erik Nelson
 George and Monica Oess
 Kathryn Koenen Potos
 Sarah J. Pratt, M.D.
 Martha Prince
 Jim and Fran Proulx
 Mary Hauser and Jerome Randall
 Marcia J.S. Richards
 and Donald R. Whitaker
 Timothy and Syma Richer
 Paul and Fran Seifert
 Debra and Daniel Shannon
 Dr. and Mrs. C. John Snyder
 Leonard Sobczak and David Pionke
 Bonnie and Bill Stafford
 Dean and Katherine Thome
 Kathleen and Frank Thometz
 Trinidad Torres
 Dr. and Mrs. David R. Tschopp
 John and Joanne Wagner
 Jim Ward
 Barbara Wendt
 Karen Weston
 Prati and Norm Wojtal
 Jim and Sandy Wrangell

\$1,000 and above

Five Anonymous Donors
 Mark and Lynn Alan
 Brian and Denise Alberti
 Tom and Sally Basting
 John L. and Janet T. Beck
 In honor of Michael J. Schmitz
 Scott Bolens and Elizabeth Forman
 Joyce Broan
 Timothy Bult and Xin Huang
 Terry Burko and David Taggart
 Drs. William and Edith Burns
 Teri Carpenter
 Tim and Kathleen Carr
 Sachin Chheda and Angela McManaman
 Jacquelyn Chrisien
 David and Eugenia Coggin

Barbara B. Collings
 Sarah Stevenson Cook
 In memory of Jeanne Cook
 Barbara K. Costanzo
 Heidi and Todd Cox
 William DeLind
 Art and Rhonda Downey
 Linda and Eli Frank
 Pam Garvey
 Jim and Judy Gehl
 Rosalie I. Gellman
 Anne and Franklyn Gimbel
 Brad and Kristi Glocke
 Thomas Hamm
 Anna Henning
 Pastor Timothy Henning
 Kathryn Hoffmann
 Mr. Jerome Holden
 Barbara Huntzman
 Karen and Peter Jansson
 Mr. and Mrs. James A. Kasch
 Myrtle Kastner
 Mary E. Kelly
 Laurie Kinzinger
 Bruce Laning
 Sally Lewis and Kathleen Rivera
 Susan McComb
 Debra Miller
 Josephine and Kathleen Misiewicz
 Elizabeth O'Neill
 David Pauly and Renee Couture
 Roland A. Perschon
 Daniel J. Petry
 Christopher and Kristen Piotrowski
 Connie Gavin and Bob Rothacker
 In honor of Doug and Jane Hagerman
 James A. Rydlewicz, MD
 Barry and Kathleen Sammons
 Ms. Keri L. Sarajian
 and Mr. Frederick P. Stratton III
 Nina Sarenac
 Phil Schumacher and Pauline Beck
 Cary and Susan Silverstein
 Anne and Randy Sprecher
 Jeff and Jody Steren
 Maggie and David Stoeffel
 Roland and Judith Strampe
 Ms. Lola Tegeder
 Joan Thompson
 Joan Tourdot
 Laura Vuchetich
 Tracy S. Wang, M.D.
 Mr. and Mrs. Jerome T. Welz
 Jan Whittow
 Inge and Frank Wintersberger
 Dr. Donald and Marian Yoder
 Kathleen Yuille
 In memory of David L. Yuille MD
 The Zabinski Family
 In memory of Nicolas Sluss-Rodionov

Annual Fund

The Milwaukee Symphony Orchestra truly values the music lovers in the concert hall and we thank our contributors to the Annual Fund for investing their time and support to this treasure. We gratefully acknowledge the contributions to the Annual Fund as of January 14, 2021.

Conductor's Circle

Harry John Brown Society

\$100,000 and above

Isabel Bader
Marty Krebs
Nancy Laskin
Sheldon and Marianne Lubar
Charitable Fund of the Lubar Family Foundation
Michael and Jeanne Schmitz
Julia and David Uihlein

Kenneth Schermerhorn Society

\$50,000 and above

Donald and JoAnne Krause

Edo De Waart Society

\$35,000 and above

Thomas E. Caestecker
Robert and Gail Korb
Andrea and Woodrow Leung
Lorry Uihlein Charitable Lead Unitrust

Andreas Delfs Society

\$25,000 and above

One Anonymous Donor
Laura and Mike Arnow
Elaine Burke
Bobbi and Jim Caraway
Mr. and Mrs. Franklyn Esenberg
Doug and Jane Hagerman
Judy and Gary Jorgensen
Pat and Allen Rieselbach
Susi and Dick Stoll

Maestro's Society

\$15,000 and above

One Anonymous Donor
Dr. Philip and the spirit of Beatrice Blank
Marilyn and John Braidster
Mary and Terry Briscoe
Ms. Dorothy Diggs
Keith Mardak and Mary Vandenberg
Jewish Community Foundation
Eileen & Howard Dubner Donor Advised Fund
Dr. Brent and Susan Martin
William and Marian Nasgovitz

Jane and Keith Nosbusch
Lois and Richard Pauls
Julie and Steven Peay
Allison M. and Dale R. Smith
Haruki Toyama and Amy Blair
Alice Weiss

Music Director

\$10,000 and above

One Anonymous Donor
Richard and JoAnn Beightol
Marcia P. Brooks and Edward J. Hammond
Dr. Deborah and Jeff Costakos
James Coyle
Bruce T. Faure M.D.
Mr. Mary Lou M. Findley
George E. Forish, Jr.
Mrs. Susan G. Gebhardt
Greater Milwaukee Foundation
Bernard J. and Marie E. Weiss Fund
Judith J. Goetz
Katherine Hauser
Mr. and Mrs. Eric E. Hobbs
Karen Hung and Bob Coletti
Mrs. Alyce Coyne Katayama
Judith A. Keyes
Ms. Geraldine Lash
and Mr. William Borghesani, Jr.
Charles and Barbara Lund
Mr. Peter L. Mahler
Mr. and Mrs. George Meyer
Christian and Kate Mitchell
Patrick and Mary Murphy
Andy Nunemaker
Brian and Maura Packham
Leslie Plamann
Stuart Parsons and Julia Courtright
Drs. Alan and Carol Pohl
Alice E. Read
Sara and Jay Schwister
Mr. and Mrs. Thomas R. Tiffany
Robert and Jessie Whitmore Charitable Trust
Herbert Zien and Elizabeth Levins

Concertmaster

\$5,000 and above

Three Anonymous Donors
Steve Adkins
Sue and Louie Andrew
Thomas Bagwell and Michelle Hiebert
Dr. Rita Bakalars
Alton Bathrick
Donna and Donald Baumgartner
Mrs. David Beckwith
Lois Bernard
William and Barbara Boles
Suzy and John Brennan
Jean Britt
Linda G. Buchsbaum
Roger Byhardt

William and Nancy Carpenter
Ara and Valerie Cherchian
Donald and Judy Christl
Sandra and Russell Dagon
Karen Dobbs and Chris DeNardis
John and Sue Esser
Robert and Kristin Fewel
Lee Fitzsimonds
Paul and Connie Flag
Richard and Ellen Glaisner
Roberta Gordon
Drs. Carla and Robert Hay
James and Crystal Hegge
Ms. Mary E. Henke
Cory Henschel
Mr. and Mrs. Bernard C. Hlavac
Dr. and Mrs. Samuel Hoke
Howard and Suan Hopwood
James and Karen Hyde
Leon and Betsy Janssen
Jayne J. Jordan
Mr. and Mrs. Yoshimasa Kadota
Christine Krueger
Joyce Kuehl
Susan Kurtz
Peter and Kathleen Lillegren
Gerald and Elaine Mainman
John and Linda Mellowes
William J. Murgas
Paul Nausieda and Evonne Winston
Mark Niehaus
Barbara and Layton Olsen
Dr. Thomas and Elaine Pagedas
Mr. and Mrs. James R. Petrie
Dr. and Mrs. Richard A. Pierce-Ruhland
Agnes and Heinz Proell
Marcia J.S. Richards and Donald R. Whitaker
Steve and Fran Richman
Dr. Thomas and Mary Roberts
Merlin and Gladys Rostad Arts Fund
Kay Schanke
Dr. and Mrs. R. Nikolaus Schmidt
Jan Serr and John Shannon
Mr. and Mrs. Gregory A. Smith
Sherman and Donna Swanson
John and Karen Tomashek
Linda and Gile Tojek
Joan R. Urdan
Mrs. George Walcott
Tracy S. Wang, MD
Nora and Jude Werra
Mr. and Mrs. Donald S. Wilson
Jessica R. Wirth
Diana J. Wood

Principal

\$3,000 and above

One Anonymous Donor
Fred and Kay Austermann
Dr. J. Mark Baker and Susan Loris

Annual Fund

Richard and Kay Bibler
 Marlene and Bert Bilsky
 Chris and Katie Callen
 Dr. Bruce and Marsha Camitta
 Anthony and Vicki Cecalupo
 Jane and Stephen Chernof
 Amy and Frederick Croen
 Cynthia and Brian Dearing
 Joanne Doehler
 Beth and Ted Durant
 Elizabeth and Herodotos Ellinas
 Dr. Donald Feinsilver and Jo Ann Corrao
 Irving D. Gaines
 Fred and Debby Ganaway
 Elizabeth and William Genne
 Ginny Hall
 Jean and Thomas Harbeck Family Foundation
 Margarete and David Harvey
 Judith and David Hecker
 Drs. Stephen Hinkle and Margie Boyles
 Charles and Jean Holmburg
 Barbara Hunt
 Lee and Barbara Jacobi
 David and Mel Johnson
 Matthew and Kathryn Kamm
 Dr. Jack and Myrna Kaufman
 Dr. and Mrs. Kim
 Mary S. Knudten
 Benedict and Lee Kordus
 Calvin and Lynn Kozlowski
 Stanley Kritzik
 Norm and Judy Lasca
 Eugene and Gwen Lavin
 Dr. Joseph and Amy Leung
 Micaela Levine and Thomas St. John
 Frank Loo and Sally Long
 James and Janet Luty
 Michael and Maureen McCabe
 Dr. Ann McDonald
 Merle and Sandra McDonald
 Judith Fitzgerald Miller, PhD, RN, FAAN
 Dr. Mary Ellen Mitchanis
 Rusti and Steve Moffic
 David and Mary Newell
 Robert and Ruth O'Toole
 David Peterson
 Jim and Fran Proulx
 Christine Radiske and Herbert Quigley
 Pat and David Rierson
 Roger Ritzow
 James Schultz and Donna Menzer
 Lt. Cmdr. Ronald D. and Carol R. Scott
 Mary and Jim Scott
 Roger and Judy Smith
 Sue and Boo Smith
 Nita Soref
 Loretto and Dick Steinmetz
 James and Cynthia Stoll
 Kathleen and Frank Thometz
 Corinthia Van Orsdol

Thora Vervoren
 Jim Ward
 Mr. Charles M. Webster
 Ann and Joe Wenzler
 Floyd Woldt
 Mr. Wilfred Wollner
 Carol and Richard Wythes
 Sandra Zingler and Barbara Johnson

Artist

\$1,500 and above

Six Anonymous Donors
 Frances and Lowell Adams
 Richard and Sara Aster
 Mrs. Marilyn M. Auer
 Mark and Laura Barnard
 Priscilla and Anthony Beadell
 Jacquelyn Behnke
 Richard and Gloria Bergman
 Art Blair
 Orren and Marilyn Bradley
 Cheri and Tom Briscoe
 Mrs. John H. Burlingame
 Mr. David E. Cadle
 Karen and Harry Carlson
 B. Lauren and Margaret Charous
 Drs. Thomas and Gisela Chelimsky
 Edith Christian
 Mary and James Connelly
 Lynda and Tom Curl
 Paul Dekker
 Sigrid Dynek and Barry Axelrood
 Dr. and Mrs. Harry A. Easom
 Mr. Donald Elliott
 Joseph and Joan Fall
 Stan and Janet Fox
 Jo Ann and Dale Frederickson
 Jane K. Gertler
 Kurt and Rosemary Glaisner
 William and Colette Goldammer
 Ruth Goldmann and Harry Wallace
 Dr. Burton E. Goodman and Harriet Bocksbaum
 Greater Milwaukee Foundation
 Luty Fund
 John and Shirley Jeffrey Fund
 Donna and Tony Meyer Fund
 Judith L. Harrison
 Robert Hey
 Robert S. Jakubiak
 Ann Janikowsky
 Karen and Peter Jansson
 Jewish Community Foundation
 Dorothy & Merton Rotter
 Donor Advised Fund
 Marilyn W. John
 Candice and David Johnstone
 Mr. William Josephson
 Maja Jurisic and Don Fraker
 Mr. and Mrs. George C. Kaiser

Corey Kallas
 Lynn and Tom Kassouf
 Dr. Bruce and Anna Kaufman
 Julilly Kohler
 Kolaga Family Charitable Trust
 Milton and Carol Kuyers
 Mary E. Lacy
 Drs. Kaye and Prakash Laud
 Dr. Douglas, Berna, and Todd Levy
 Kathleen Lovelace
 Dr. and Mrs. Debesh Mazumdar
 Dr. Guy and Mary Jo McDonald
 Dr. Daniel and Constance McCarty
 Genie and David Meissner
 Gregory and Susan Milleville
 Rev. and Mrs. William E. Mueller
 Mr. and Ms. Bruce Myers
 Drs. Donna Recht and Robert Newby
 Jean A. Novy
 Dr. David Paris
 Richard Patt
 Raymond and Janice Perry
 Mr. Douglas E. Peterson
 Jessica and Paul Pihart
 Kathryn Koenen Potos
 Dr. Francis Randall
 Roberta and David Remstad
 Timothy and Syrna Richer
 Carmen Rigau and David Beach
 Emily and Mike Robertson
 Dr. Ann Rosenthal and Dr. Benson Massey
 Dottie Rotter
 Keri Sarajian and Frederick Stratton III
 Judy and Tom Schmid
 Rev. Doug and Marilyn Schoen
 Richard Eli Schoen
 Paul and Frances Seifert
 Dr. and Mrs. Kevin R. Siebenlist
 Paul and Diane Singer
 Margles Singleton & Clay Young
 Mrs. George R. Slater
 Kathy and Salvatore Spicuzza
 Carlton Stansbury
 John and Anne Thomas
 Dean and Katherine Thome
 R. James and Jean Tobin
 Sara J. Toenes
 Mr. and Mrs. Lynn F. Unkefer
 Mr. and Mrs. Francis Wasielewski
 John Winter
 Lee and Carol Wolcott
 Leo Zoeller

Orchestra Circle

\$1,000 and above

Six Anonymous Donors
 Jantina and Donald Adriano
 James and Nora Barry
 Clair and Mary Baum
 Mr. James M. Baumgartner

Annual Fund

Mr. and Mrs. Ronald Beckman
 Elliot and Karen Berman
 Karen and Geoffrey Bilda
 Mr. and Mrs. Darold Borree
 Art and Jacinda Bouton
 Walter and Virginia Boyer
 Dr. and Mrs. James D. Buck
 Barbara and Dr. Henry Burko
 Ms. Trish Calvy
 Jean and Dr. Curtis Carter
 B. Lauren and Margaret Charous
 Nicole and Jack Cook
 Mr. Dominique Delugeau
 Mary Jane and Robert Denton
 Madison Dohmen
 Bret Dorhout
 Jack Douthitt and Michelle Zimmer
 Mrs. Jacquelyn A. Drummer
 Mary Ann and Bob Dude
 Beulah Romer Erickson
 Mr. and Mrs. A. William Finke
 Anne and Dean Fitzgerald
 Bill and Kari Foote
 Mark Franke and Mason Sherwood
 Ms. Barbara Fritschel
 Robert Gardenier
 Ronald E. Jacquart, S.C.
 Martha Giacobassi
 Ralph and Cherie Gorenstein
 Alison Graf and Richard Schreiner
 Charmaine and Kurt Gunderson
 Greater Milwaukee Foundation
 Dresselhuys Family Fund
 Jay Kay Foundation Fund
 William R. and Charlotte S. Johnson Fund
 Stephen and Judy Maersch Fund
 Pat and Charles Harper
 Mr. Charles W. Helscher
 Mr. Al Hentzen
 Dr. Sidney and Suzanne Herszenon
 Jerrold and Elizabeth Hilton
 Terry Huebner
 Linda Ivarson
 Mrs. Loretta N. Julian
 Megumi Kanda Hemann
 and Dietrich Hemann
 James and Peggy Karpowicz
 Christine and J. Patrick Keyes
 Dennis and Sandy King
 Laurie Kinzinger
 Heidi and Tommy Knudsen
 Barbara and Donald Koehler
 Mary Krall
 Dr. and Mrs. Anthony Krausen
 Dr. Michael J. Krco
 Ginger Lazovik
 Bruce and Elizabeth Loder
 Richard and Roberta Loots
 Mary and Robert Loots
 Mr. Peter Loris

Wayne and Kris Lueders
 Ms. Joan Maas
 Jack and Joan Malin
 Dr. and Mrs. Francisco Martinez
 Mr. Michael McBride
 Joni and Joe McDevitt
 Mr. and Mrs. Dean Mehlberg
 Robert E. Meldman and Lila F. Silverberg
 Christel Mildenberg
 Emily and Christopher Miller
 Moya Mowbray and Roland Schroeder
 David and Gail Nelson
 Lynn and Lawrence Olsen
 Jane O'Meara
 Mr. T. Michael Parker
 Jamshed and Deborah Patel
 Jo Perlson
 Gerald T. and Carol K. Petersen
 Cathy Procton
 Hattie and Ted Purtell
 Mr. James G. Rasche
 Mr. Randy Reddemann
 Philip Reifenberg
 Drs. Walter and Lisa Rich
 Susan Riedel
 Mrs. Inger Riley
 Mr. and Mrs. Dan Robbins
 Dr. and Mrs. David Y. Rosenzweig
 Mr. and Mrs. Roger Schaus, Jr.
 Lawrence and Katherine Schnuck
 Elaine Schueler
 Bob and Sally Schwarz
 Mr. Brian M. Schwelling
 Red and Ruth Schwertfeger
 Donna Smith
 Dr. and Mrs. C. John Snyder
 Barbara Ann Stein
 Jeff and Jody Steren
 Anna and Richard Teerlink
 Kent and Marna Tess-Mattner
 Rebecca Thomas
 Mr. Stephen Thompson
 Mr. and Mrs. James S. Tidey
 Drs. Steven and Denise Trinkl
 Ms. Lynde B. Uihlein
 Mike and Peg Uihlein
 Jacquelyn U'Ren
 James Van Ess
 Michael Walton
 Mr. and Mrs. A. James White
 Robert and Lana Wiese
 Mr. and Mrs. James Wigdale
 Linda and Dan Wilhelms
 Prati and Norm Wojtal
 Jim and Sandy Wrangell
 Mrs. Richard P. Zauner

Symphony Friends Sustainer
\$500 and above
 Eleven Anonymous Donors

Dr. and Mrs. Albert H. Adams, M.D.
 Mr. and Mrs. Larry L. Anderson
 Dr. Joan Arvedson
 Mr. Stephen Bablitch
 Robert Balderson
 Matthew J. Bartel
 Dr. Patricia Barwig
 Roberta Bass
 Thomas Bauldry and Thomas Czisny
 Mr. and Mrs. Jean M. Beaudoin
 Margery Becker
 Mr. Patrick J. Behling
 Mr. and Mrs. John C. Bergman
 Carolee and Arthur Beutler
 Roger Bialcik
 Carole and Donald Bock
 Naomi and Sid Bodine
 John and Sandra Bolger
 Danielle Boyke
 Ms. Elizabeth B. Brasure
 Robert Brazner
 Mr. James Brown
 Thomas Brown
 Michael and Marianna Bruch
 Valerie Brumder
 Kathleen Burchby, MD
 Thomas Bush and Rosalie Neufeld
 Mr. Tom Buthod
 Bruce and Joan Butterfield
 David and Oksana Carlson
 Steve Carlton
 Mr. John Chain
 Mr. and Mrs. Thomas F. Christie
 Ms. Katie L. Cizel
 Martha and James Clark
 Sarah Stevenson Cook
 Wayne and Marlene Cook
 Barbara K. Costanzo
 Steven Cupery and Lorna Young
 Mr. Russell Darrow Jr.
 Mr. Jeffery Debbink
 Ms. Kristine L. Demski
 Ruth and Joseph Doninger
 Susan and John Dragisic
 Elizabeth and Robert Draper
 Gary Drescher
 Dr. and Mrs. Peter Drescher
 Don and Nora Dreske
 Margot and John Dunn
 Dr. Eric A. Durant
 Tom Durkin and Joan Robotham
 Debra Eder
 Rosemarie Eierman
 Gerald and Signe Emmerich
 Sheila Engfer
 Thomas and Peggy Fahl
 Mrs. Amy H Farkas
 Dr. Eric and Anne Fisher
 Howard Frankenthal
 Mr. and Mrs. Gerald Freitag

Annual Fund

Allan and Mary Ellen Froehlich
 Roland and Judith Froehlich
 Robert and Sally Gabriel
 Mark and Virginia Gennis
 Brad and Kristi Glocke
 Pearl Mary Goetsch
 Emil Gohr
 Stephen and Bernadine Graff
 Mr. and Mrs. James Gramentine
 Greater Milwaukee Foundation
 Paloucek Family Fund
 Bill and Gwen Werner Fund
 Mrs. David Gruber
 Mrs. Janine Gruna
 Marta P. and Doyne M. Haas
 Leila and Joe Hanson
 Kathleen M. Hart
 Mr. Paul and Dr. Kathy Hartke
 Cheryl and Roy Hauswirth
 Ms. Barbara Hayden
 Mr. Michael L. Heidreich
 Dr. Bob and Katy Henschel
 Darla Hium
 Megan Holbrook and Eric Vogel
 Mr. Jerome Holden
 Jeanne and Conrad Holling
 Marilyn and and William Holmquist
 Laura and James Holtz
 Reynolds and Linda Honold
 Richard and Jeanne Hryniewicki
 Janet Isbister
 Jerome and Alice Jacobson
 Pauline and Thomas Jeffers
 Robert and Carlotta Johnson
 Jewish Community Foundation
 Margery H. & Irvin M. Beck
 Donor Advised Fund
 Alice and Jerome Jacobson
 Donor Advised Fund
 Diana & Kenneth Stein
 Donor Advised Fund
 Charles and Mary Kamps
 Rose and Dale Kaser
 Robert and Sandra Kattman
 Susan and Raymond Kehm
 Eileen Kehoe and Bud Reinhold
 Brian and Mary Lou Kennedy
 Mr. and Mrs. Kenan J. Kersten
 John and Debra Kissinger
 Mr. and Mrs. Michael G. Klein
 Carol and Donald Klockow
 Joseph Kmoch
 Jonathan and Willette Knopp
 Dana M. Krejcarek
 Doris Kresheck
 E.J. and Meloney Kubick
 Thomas and Evelyn Lajiness
 Kevin Langreck
 Avrum and Dannette Lank
 Jeffrey A. Lasselle

Larry and Esther Lauwasser
 Chris and Emilia Layden
 Mr. Helen Leggeri
 Bridget Lenz
 Dale and Barbara Lenz
 John and Janice Liebenstein
 Mr. and Mrs. David Lindberg
 Sandra Lofte
 Frances Luebke
 Ann Maclver
 Mr. Peter Mamerow
 Ann Margolis
 Ken-David Masur
 Rita McDonald
 Mr. Gregory J. McCarthy
 Diane Griewank McGinn and Thomas McGinn
 Drs. Daryl Melzer and Rita Hanson
 Ms. Mary Kaye Merwin
 Anne and Tom Metcalfe
 Mrs. Debra L. Metz
 Dr. and Mrs. Nicholas Meyer
 Ms. Jean L. Mileham
 Theodore and Kelsey Perlick Molinari
 Mr. Goeffrey R. Morgan
 Patricia and George Mueller
 Mr. Michael Mueller
 Mr. and Mrs. Frank J. Muench
 Peter and Deborah Musante
 Thad Nation
 Erik Nelson
 Dr. and Mrs. Joseph Novak
 Mr. Dennis O'Connell
 Estee O'Connor
 Marcia Olen
 Georgiana Orthaus
 Joseph Pabst
 Scott Paegelow and Charles Klockner
 Jon Pagenkopf, DDS
 Dorene and Phil Paley
 Dr. and Mrs. James T. Paloucek
 Pat and Henir Pensis
 Dr. David and Louise Petering
 Edna Pfeiffer
 James Phillips
 Frank and Angela Pintar
 Tamara Porsche
 William Prost and Cynthia Krueger-Prost
 John Pustejovsky
 Ms. Harvian Raasch-Hooten
 Barbara and Duane Raetz
 Robert Rafel
 Norman and Virginia Rambo
 Lysbeth and James Reiskytl
 Werner and Carol Richheimer
 John Roloff
 Dolores Ruetz
 Margaret Ruscetta
 Dr. Thomas J. Russell
 Allen and Millie Salomon
 Jennifer and Kyle Samuelson

Mrs. Robin Sasman
 Mr. and Mrs. Wilbert Schauer
 Don and Judy Schultz
 Beverly and Gary Schulze
 Phil Schumacher and Pauline Beck
 Mr. and Mrs. Mark W. Schwallie
 Fred and Ruth Schwertfeger
 Ronald and Judith Shapiro
 Greg and Marybeth Shuppe
 Mr. and Mrs. Charles D. Siemers
 Jeanne and Richard Somers
 Mr. and Mrs. Reginald Sprecher
 Diana and Ken Stein
 Sue Martin-Steiner and Anthony Steiner
 Fred and Linda Steinlein
 Ms. Lola Tegeder
 Mr. and Mrs. Gerard Tempesta
 Marilyn and Bob Teper
 Ann Terwilliger
 Joan Thompson
 Peter Turner and Nancy Northey
 Roy and Sandra Uelner
 John Viste and Elaine Strite
 Ms. Suzy Weisman
 Henry J. Wellner
 Lynn and Richard Wesolek
 Sammis and Jean White
 Ann and George Whyte
 Paul and Margaret Wickesberg
 Terry and Carol Wilkins
 Gerald and Judith Wille
 Ron and Alice Winkler
 Alderman Terry L. Witkowski
 Mrs. Melinda D. Wolf
 Marilyn Workman
 Mr. Daryl and Mrs. Bonnie Wunrow
 Dr. Howard and Jane Zeft
 Marilyn and Doug Zwissler

Corporate and Foundation Support

The Milwaukee Symphony Orchestra truly values the generosity of music-loving patrons in the concert hall and throughout the community.

We especially thank our Corporate and Foundation contributors for investing their time and support to this treasure. We gratefully acknowledge contributions from:

\$1,000,000 and above

Anonymous
United Performing Arts Fund

\$250,000 and above

Argosy Foundation
The Lynde and Harry Bradley Foundation

\$100,000 and above

Herzfeld Foundation
Rockwell Automation
State of Wisconsin – Department of Administration
WEC Energy Group

\$50,000 and above

Greater Milwaukee Foundation
Milwaukee Symphony Orchestra Fund
Johnson Controls
Milwaukee County Arts Fund (CAMPAC)
Melitta S. Pick Charitable Trust

\$25,000 and above

Anonymous
Bader Philanthropies, Inc.
Chase Family Foundation
First Midwest Bank
Godfrey & Kahn
Greater Milwaukee Foundation
Gertrude Elser and John Edward Schroeder Fund
Helen and Jeanette Oberndorfer Fund
Norman and Lucy Cohn Family Fund
Komatsu Mining Corp. Foundation
Krause Family Foundation
Ogletree Deakins
R.D. & Linda Peters Foundation
Schoenleber Foundation, Inc.
U.S. Bank
Wisconsin Department of Tourism - JEM

\$15,000 and above

A.O. Smith Foundation, Inc.
Bert L. & Patricia S. Steigleder Charitable Trust
Gladys E. Gores Charitable Foundation
Kahler Slater
Rite Hite Holding Corporation
ROS Foundation
The League of American Orchestras
Wisconsin Arts Board

\$10,000 and above

BMO Harris Bank
CD Smith Construction Services
Charles D. Ortgiesen Foundation
David C. Scott Foundation
Ellsworth Corporation
Greater Milwaukee Foundation
James and Verna Kiefer
Jane Bradley Pettit Foundation
Marietta Investment Partners
Northwestern Mutual
Ralph Evinrude Foundation
William and Janice Godfrey Family Foundation
Yabuki Family Foundation

\$5,000 and above

Anon Charitable Trust
Arts Midwest
Burke Properties
Common Links Construction, LLC
CornerStone One
Frieda & William Hunt Memorial Trust
Ernst & Young, LLC
Foley & Lardner LLP
GRAEF
Greater Milwaukee Foundation
ELM II Fund
William A. and Mary M. Bonfield, Jr. Fund
Guardian Fine Arts Services
Metropolitan Associates
MGIC Investment Corporation
Milwaukee Arts Board
Northern Trust
Roxy and Bud Heyse Fund
Staff Electric

\$2,500 and above

Briggs & Stratton Corporation
Foundation, Inc.
Camille A. Lonstorf Trust
Commerce State Bank
Dean Family Foundation
Greater Milwaukee Foundation
Margaret Heminway Wells Fund
Joan and Fred Brengel Family
Foundation, Inc.
Richard G. Jacobus Family Foundation
Theodore W. Batterman Family
Foundation

\$1,000 and above

Anthony Petullo Foundation, Inc.
Clare M. Peters Charitable Trust
Ellis Family Charitable Fund
Glendale Woman's Club
Greater Milwaukee Foundation
Cottrell Balding Fund
Del Chambers Fund
Eleanor N. Wilson Fund
Drs. George and Christine Sosnovsky Fund
Henry C., Eva M., Robert H. and Jack J. Gillo Charitable Fund
Irene Edelstein Memorial Fund
Mildred L. Roehr & Herbert W. Roehr Fund
Milwaukee Bucks
Perlick Corporation
Steinway Gallery of Milwaukee
Townsend Foundation

\$500 and above

Albert J. & Flora H. Ellinger
Foundation, Inc.
Colliers International
Greater Milwaukee Foundation
Carrie Taylor & Nettie Taylor Robinson
Memorial Fund
Robert C. Archer Designated Fund
Kapco Inc
Usinger Foundation

Tributes

In memory of Lowell Adams

Robert Branston

In memory of Sue Armstrong

Clair and Mary Baum
Mary and James Connelly
Claudia Garber
Merry Gerschke
Brett Gordon
Todd Gordon
Julie Logan
John Mitchell
Christine O'Brien
Rod Reilly
Mary Reinhart
Tracy Rothman
Alexandra Sullivan

In memory of Edward Beale

Richard Bautch

In memory of Phyllis and Clarke Danforth

Elsie Arnold
Amy Doke and Steve Betolas-Jeske
Paul and Marty Eaton
Tama and Scott Gluck
Lynn and Dave Hammen
Christine Soener
Judy and Tom Spike
Norma Thompson
Kenlyn and Ron Thronson

In memory of

Madeline De Servien-Kenwood

Ernestine Bradley
Alice F. Freed
Jennifer and Lance Granholm
Juliet Gorsuch
Samantha Halvorsen
James Henley
Rita D. Jacobs
Sandra Johannes
Melora and David Kaplan
Lee Khanna
Demaris and Gontran Kenwood
Alice and Frank Lemire
Linda G. Levine
John and Barbara Mallon
Jerry Mazur
Lina Mitchell
Eugene Pugatch
Cathy Regnier
Janet Schwahn
Ingegerd Silvis
Mark Steinhilber
Janet Susi
Robert and Carolyn Tilden
Sharon Wild
Kay Wilkins

In memory of Carlotta Durand

Carla Durand

In memory of William D. Faude

Judith Christl

In honor of Helen Flanner

Fran Halas

In memory of Martin Gluckstein

Andrew Harris
Heidi Huber

In loving memory of Judith Harrison from the MSO League Past Presidents

Judy Christl
Mary Connelly
Marta Haas
Roxybelle Heyse
Jean Holmburg
JoAnne Krause
Eloise Pingry
Linda Tojek

In memory of Judith Harrison

Fred and Kay Austermann
Elizabeth Blank
Donald and Judy Christl
Mary and James Connelly
Elizabeth Ryan-Douglas
Howard and Eileen Dubner
Sigrid Dynek and Barry Axelrood
GFWC Shorewood Woman's Club, Inc.
Marta P. and Doyne M. Haas
Vincent and Marcia Henry
Roxy Heyse
Jean and Charles Holmburg
Barbara Hunt
Lucy Husting
Constance Jaeger
Benedict and Lee Kordus
JoAnne and Donald Krause
Deborah Ann Lancello
D'Ann Malloy
Christel Mildenberg
Patricia and George Mueller
Eloise R. Pingry
Robert Pingry
Robert E. Roenitz
Elizabeth Ryan-Douglas
Linda and Gile Tojek
Joan, Jennifer, Jon, Jeff
and the Spirit of Jim Urdan
Carol and James Wiensch
Henry Vincent

In memory of Margaret Harvey

Ms. Susanne L. Burwell

In honor of Dr. Carla Hay

Colleagues in the Department of History at
Marquette University

In memory of Edward Heinecke

Lee and Barbara Jacobi
Stephen Heinecke

In memory of Roxy Heyse

Donald and Judy Christl
Mary and James Connelly
Marta P. and Doyne M. Haas
Kathryn Harrison
Jean and Charles Holmburg
Jennifer Huffstetler
Barbara Hunt
Lee and Benedict Kordus
JoAnne and Donald Krause
Deborah Quirk
Linda and Gile Tojek
Carol and James Wiensch

In memory of John Holland

Kathryn Farseth

In memory of Ida

Maury Berger

In memory of Chris Inloes

Michael Schelble
Vector Surgical, LLC

In honor of Philip and Jane Johns

Timothy Johns

In honor of Alyce Katayama

Steven and Buffy Duback

In honor of Madeleine Kenwood

Eugene Pugatch

In memory of Alice Krebs

Rosemary Bell
John Berthelsen
Jean Britt
Mary Ann Chirichigno
Donald and Judy Christl
Alan Eades
Anne and Richard Egan
Henry Elsesser
Beth Fredrickson
Beverly Friese
Susan Gallion
Lee and Barbara Jacobi
Judy and Gary Jorgensen
Reverend and Mrs. James Kaestner
Harold Kirby
Bill Little
Edward Maglietta
Genie and David Meissner

Tributes

George L.N. Meyer Family Foundation
James Murray
Jennifer and Dennis Najoom
D.T. Offerdahl
Lynn Paull
Margaret Rathmann
Pat and Allen Rieselbach
Michael Schmitz
Jeanne Tomaro
Joan R. Urdan
Arthur Wetzel
Jeremy Wilson

In honor of John and Gerry Kroboth
Ana and Scott Conant
Rick Kroboth

In memory of Arthur Laskin
Margery Becker
Dr. Philip and the spirit of Beatrice Blank
Terry Burko and David Taggart
Sue Christensen
Anne and Dean Fitzgerald
Elizabeth S. Keay
Norm and Judy Lasca
Christel U. Mildenberg
James Phillips
Pat and Allen Rieselbach
Michael Schmitz
Mary Stanley
Joan, Jennifer, Jon, Jeff
and the Spirit of Jim Urdan

In memory of Jerome Leising
Arlene Glenz

In memory of Todd Levy's Mother
Barbara Himes

In honor of Susan Martin
Caroline Ham

In memory of Jerry Martynski
Jerry and Donna Martynski

In memory of Ann Miller
Anne and Dean Fitzgerald

In honor of Patt Mumm-Lovely
James and Barbara Dittl

In honor of Gilbert Palay
Janet L. Laughlin

In memory of W. Stuart Parsons
Richard Abdoo
Buffy and Steve Duback
Genie and David Meissner
Michael Schmitz
Kathrine Wolf

In memory of Marion R. Pinchar
Nancy Pinchar

**In honor of Bob Schuppel –
Father's Day 2020**
Susan Schuppel-Paul

In memory of Hans Schwark
Christa Blaschke
Elizabeth Feith
Siegfried Hagedorn
Karla Heuer
Suzanne Kelley
Elizabeth Korosec
Barbara and Layton Olsen
Mary Reinhart
Vicki Schaal

In memory of Robert Slater
Anne and Dean Fitzgerald
Lyn Slater

In memory of Anne Stratton
Joan, Jennifer, Jon, Jeff
and the Spirit of Jim Urdan

In memory of Eileen M. Sukawaty
Eric Miller

In honor of Peter Thomas
Susi and Dick Stoll

In memory of Joseph Velednitsky
Mrs. George Walcott

**In honor of the Wauwatosa School District
Music Teachers**
Sarah J. Lerand

In memory of Allan Wirth
Mary Ann Bink
Ruth Karp-Hirtz
Christel Marschner
Mary Starosta



SEE YOUR GIET INSPIRE



UNITEDPERFORMINGARTSFUND

INVEST IN INSPIRATION

When you donate to the United Performing Arts Fund, you support more than a show. Your gift is an investment in our local community, helping to enrich our culture, the economy and arts education for the children in our area.

Let that be your cue to act.

DONATE TODAY AT UPAF.ORG/DONATE.

Milwaukee Ballet, *The Nutcracker*, 2017, Marize Fumero, Photo by Mark Frohna;
First Stage, *The Wiz*, DiMonte Henning, Darrington Clark and Reese Parish, Photo by Paul Ruffolo;
Milwaukee Youth Symphony Orchestra, Photo by Ron Oshima

imagination + technology =

possibility

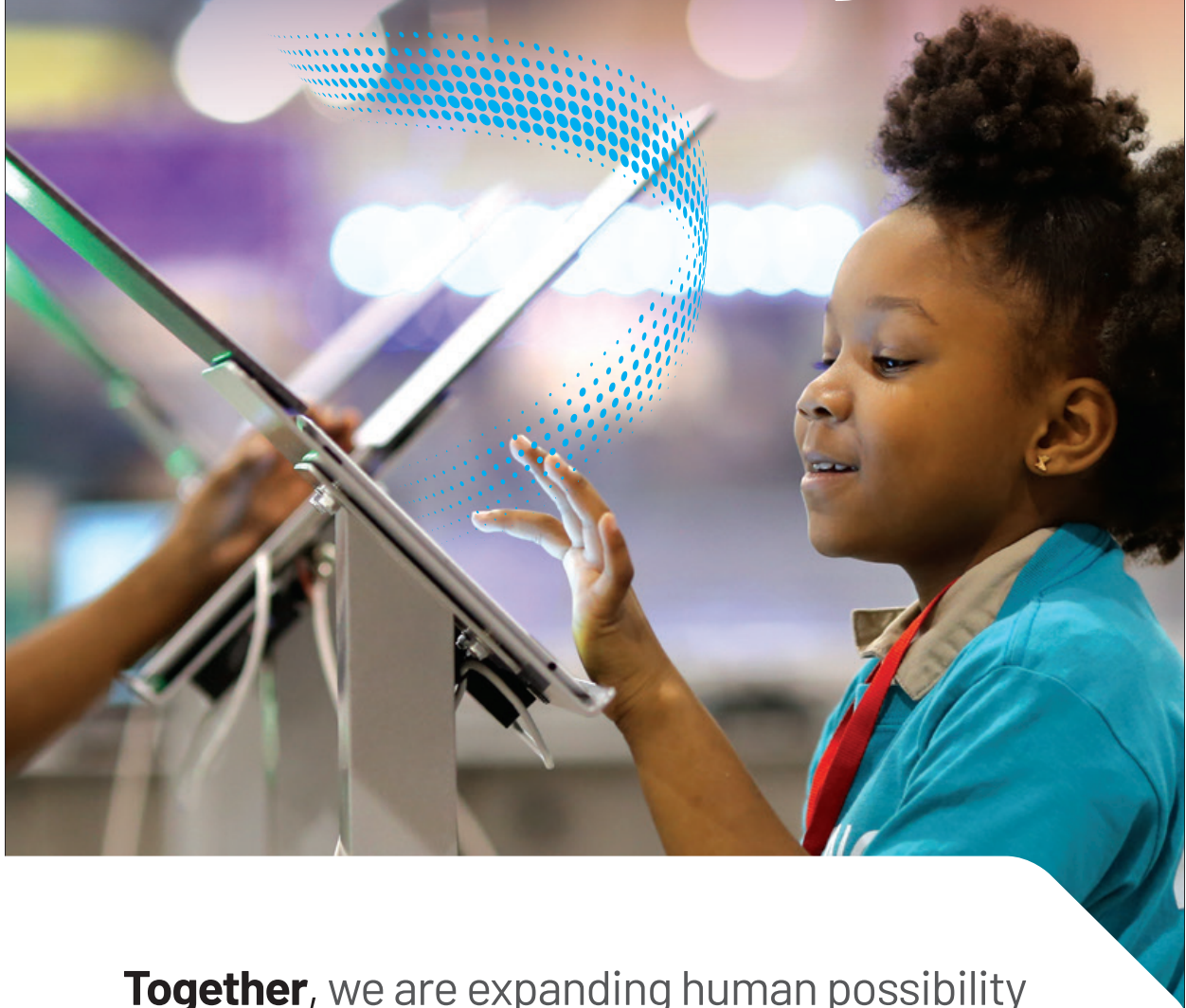

Together, we are expanding human possibility in our communities- helping nurture the next generation of builders, makers, and innovators.





YOUR LOCAL BANK. PROUD SUPPORTER OF THE ARTS.

**First Midwest Bank is honored to support the
Milwaukee Symphony Orchestra.**

We are your local southeast Wisconsin bank.
Connect with us for:

- Personal Banking
- Commercial Banking
- Small Business Banking
- Wealth Management



First Midwest Bank

BANK WITH MOMENTUM

www.FirstMidwest.com

Member FDIC 